

CALF CLUB GARDEN REGISTRATION 2017 ~

JNR (Yr 0, 1, 2 & 3) ~ Decorate and plant a pair of gumboots

REGISTRATIONS MUST BE RECEIVED AT THE OFFICE BEFORE FRIDAY 18th AUGUST – LATE ENTRIES WILL NOT BE ACCEPTED.

Child's Name _____ Room No: _____

SECTION ENTERED: JNR

Year level eg Yr 2 _____ AGE: _____ as at 1st Nov. 2017)

No. of times you have previously entered official animals/garden/project at this school: _____

BADGES ~ If this is your fourth year of entering and you have entered an official animal / garden / chicken for 3 years prior to this then you are entitled to a badge/bar. If you are eligible and would like to receive the badge/bar please enclose your \$4.00.

Please tick that you have enclosed your \$4 for badge and or bar

I agree to abide by the rules set and if for some reason I do not continue with my garden I will then have to complete a project

Signed:
Child

Signed:
Parent/caregiver



CALF CLUB GARDEN REGISTRATION 2017 ~

INT (Yr 4, 5 & 6) ~ Make and decorate a herb tower with a theme
SNR (Yr 7 & 8) ~ Make and create a succulent / small plant turtle
plus a name plaque

REGISTRATIONS MUST BE RECEIVED AT THE OFFICE BEFORE FRIDAY 18th AUGUST – LATE ENTRIES WILL NOT BE ACCEPTED.

Child's Name _____ Room No: _____

SECTION ENTERED: INT (Yr 4 ~ 6) / SNR (Yr 7 ~ 8)

Year level eg Yr 2 _____ AGE: _____ as at 1st Nov. 2017)

No. of times you have previously entered official animals/garden/project at this school: _____

BADGES ~ If this is your fourth year of entering and you have entered an official animal / garden / chicken for 3 years prior to this then you are entitled to a badge/bar. If you are eligible and would like to receive the badge/bar please enclose your \$4.00.

Please tick that you have enclosed your \$4 for badge

I agree to abide by the rules set and if for some reason I do not continue with my garden I will then have to complete a project

Signed:
Child

Signed:
Parent/caregiver



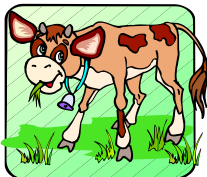

**WAI AU PA SCHOOL
Calf Club Entry Form 2017**

CALF

Child's Name _____ Room No: _____

Child's Age _____ Yr Level: _____
(as at 1st Nov. 2017)

Calf's Name _____

Calf's Breed _____
(Friesian, Jersey, Hereford Cross etc)

Type: Dairy [] Beef [] (tick one)
Please note all MALE calves are in the Beef section

Calf's Birth Date _____

Times you have previously entered official animals/garden/project at this school: _____

Is this your first time to have a CALF Yes / No (delete one)

BADGES ~ If this is your fourth year of entering and you have entered an official animal / garden / chicken for 3 years prior to this then you are entitled to a badge/bar. If you are eligible and would like to receive the badge/bar please enclose your \$4.00.

Please tick that you have enclosed your money \$4

I agree to abide by the rules set and if for some reason I do not continue with my Calf I will then have to complete a project

Signed:
Child

Signed:
Parent/caregiver

PLEASE FILL OUT ALL SECTIONS
ALL ENTRIES TO BE RETURNED TO SCHOOL BY
FRIDAY 18th AUGUST

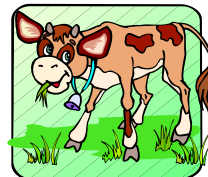

**WAI AU PA SCHOOL
Calf Club Entry Form 2017**

CALF

Child's Name _____ Room No: _____

Child's Age _____ Yr Level: _____
(as at 1st Nov. 2017)

Calf's Name _____

Calf's Breed _____
(Friesian, Jersey, Hereford Cross etc)

Type: Dairy [] Beef [] (tick one)
Please note all MALE calves are in the Beef section

Calf's Birth Date _____

Times you have previously entered official animals/garden/project at this school: _____

Is this your first time to have a CALF Yes / No (delete one)

BADGES ~ If this is your fourth year of entering and you have entered an official animal / garden / chicken for 3 years prior to this then you are entitled to a badge/bar. If you are eligible and would like to receive the badge/bar please enclose your \$4.00.

Please tick that you have enclosed your money \$4

I agree to abide by the rules set and if for some reason I do not continue with my Calf I will then have to complete a project

Signed:
Child

Signed:
Parent/caregiver

PLEASE FILL OUT ALL SECTIONS
ALL ENTRIES TO BE RETURNED TO SCHOOL BY
FRIDAY 18th AUGUST

WAI AU PA SCHOOL
Calf Club Entry Form 2017

LAMB

Child's Name _____ Rm No: _____

Child's Age _____ Yr Level: _____
(as at 1st Nov. 2017)

Lamb's Name _____

Lamb's Breed _____
(eg Coopworth, Suffolk, Texel etc.)

Lamb's Birth Date _____



Times you have previously entered official animals/garden/project at this school: _____

BADGES ~ If this is your fourth year of entering and you have entered an official animal / garden / chicken for 3 years prior to this then you are entitled to a badge/bar. If you are eligible and would like to receive the badge/bar please enclose your \$4.00.

Please tick that you have enclosed your money \$4

I agree to abide by the rules set and if for some reason I do not continue with my Lamb I will then have to complete a project

Signed:
Child

Signed:
Parent/caregiver

PLEASE FILL OUT ALL SECTIONS
ALL ENTRIES TO BE RETURNED TO SCHOOL BY
FRIDAY 18th AUGUST

WAI AU PA SCHOOL
Calf Club Entry Form 2017

LAMB

Child's Name _____ Rm No: _____

Child's Age _____ Yr Level: _____
(as at 1st Nov. 2017)

Lamb's Name _____

Lamb's Breed _____
(eg Coopworth, Suffolk, Texel etc.)

Lamb's Birth Date _____



Times you have previously entered official animals/garden/project at this school: _____

BADGES ~ If this is your fourth year of entering and you have entered an official animal / garden / chicken for 3 years prior to this then you are entitled to a badge/bar. If you are eligible and would like to receive the badge/bar please enclose your \$4.00.

Please tick that you have enclosed your money \$4

I agree to abide by the rules set and if for some reason I do not continue with my Lamb I will then have to complete a project

Signed:
Child

Signed:
Parent/caregiver

PLEASE FILL OUT ALL SECTIONS
ALL ENTRIES TO BE RETURNED TO SCHOOL BY
FRIDAY 18th AUGUST

WAI AU PA SCHOOL
Calf Club Entry Form 2017

GOAT

Child's Name _____ Rm No: _____

Child's Age _____ Yr Level: _____
(as at 1st Nov. 2017)

Goat's Name _____

Goat's Breed _____
(eg Nubian, Toggenburg, Saanen, British Alpine etc.)

Goat's Birth Date _____



Times you have previously entered official animals/garden/project at this school: _____

BADGES ~ If this is your fourth year of entering and you have entered an official animal / garden / chicken for 3 years prior to this then you are entitled to a badge/bar. If you are eligible and would like to receive the badge/bar please enclose your \$4.00

Please tick that you have enclosed your money \$4

I agree to abide by the rules set and if for some reason I do not continue with my Goat I will then have to complete a project

Signed:
Child

Signed:
Parent/caregiver

PLEASE FILL OUT ALL SECTIONS
ALL ENTRIES TO BE RETURNED TO SCHOOL BY
FRIDAY 18th AUGUST

WAI AU PA SCHOOL
Calf Club Entry Form 2017

GOAT

Child's Name _____ Rm No: _____

Child's Age _____ Yr Level: _____
(as at 1st Nov. 2017)

Goat's Name _____

Goat's Breed _____
(eg Nubian, Toggenburg, Saanen, British Alpine etc.)

Goat's Birth Date _____



Times you have previously entered official animals/garden/project at this school: _____

BADGES ~ If this is your fourth year of entering and you have entered an official animal / garden / chicken for 3 years prior to this then you are entitled to a badge/bar. If you are eligible and would like to receive the badge/bar please enclose your \$4.00

Please tick that you have enclosed your money \$4

I agree to abide by the rules set and if for some reason I do not continue with my Goat I will then have to complete a project

Signed:
Child

Signed:
Parent/caregiver

PLEASE FILL OUT ALL SECTIONS
ALL ENTRIES TO BE RETURNED TO SCHOOL BY
FRIDAY 18th AUGUST

WAI AU PA SCHOOL
Calf Club Chicken Entry Form 2017

CHICKEN

Child's Name _____ Rm No: _____

Child's Age _____ Yr Level: _____
(as at 1st Nov. 2017)

Chickens Name _____

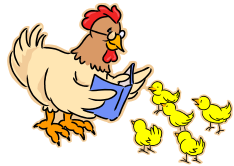

Times you have previously entered official animals/garden/project at this school: _____

BADGES ~ If this is your fourth year of entering and you have entered an official animal / garden / chicken for 3 years prior to this then you are entitled to a badge/bar. If you are eligible and would like to receive the badge/bar please enclose your \$4.00

Please tick that you have enclosed your money \$4

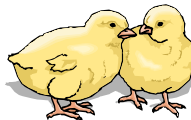

I agree to abide by the rules set and if for some reason I do not continue with my Chicken I will then have to complete a project

Signed:
Child

Signed:
Parent/caregiver

**PLEASE FILL OUT ALL SECTIONS
ALL ENTRIES TO BE RETURNED TO SCHOOL BY
FRIDAY 18th AUGUST
WAI AU PA SCHOOL**

Calf Club Chicken Entry Form 2017

CHICKEN

Child's Name _____ Rm No: _____

Child's Age _____ Yr Level: _____
(as at 1st Nov. 2017)

Chickens Name _____

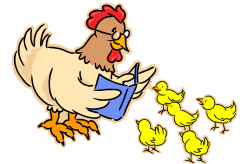

Times you have previously entered official animals/garden/project at this school: _____

BADGES ~ If this is your fourth year of entering and you have entered an official animal / garden / chicken for 3 years prior to this then you are entitled to a badge/bar. If you are eligible and would like to receive the badge/bar please enclose your \$4.00

Please tick that you have enclosed your money \$4

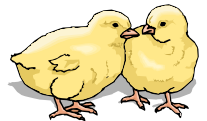

I agree to abide by the rules set and if for some reason I do not continue with my Chicken I will then have to complete a project

Signed:
Child

Signed:
Parent/caregiver

**PLEASE FILL OUT ALL SECTIONS
ALL ENTRIES TO BE RETURNED TO SCHOOL BY
FRIDAY 18th AUGUST**

WAIAU PA SCHOOL
Calf Club Entry Form 2017

PROJECT ~ Design and build a Milk Bottle Creation

Child's Name _____ Rm No: _____

Child's Age _____ Yr Level: _____
(as at 1st Nov. 2017)

Projects must follow the guidelines stipulated on the Information Sheet provided from the office - otherwise points will be marked down if they are not followed.

Times you have previously entered official animals/garden/project at this school: _____

BADGES ~ If this is your fourth year of entering and you have entered an official animal / garden / chicken for 3 years prior to this then you are entitled to a badge/bar. If you are eligible and would like to receive the badge/bar please enclose your \$4.00

Please tick that you have enclosed your money \$4 for badge

I agree to abide by the rules set and complete and deliver my project to the School Events Centre on Monday 25th September

Signed:
Child

Signed:
Parent/caregiver

**PLEASE FILL OUT ALL SECTIONS
ALL ENTRIES TO BE RETURNED TO SCHOOL BY
FRIDAY 18th AUGUST**

WAIAU PA SCHOOL

Calf Club Entry Form 2017

PROJECT ~ Design and build a Milk Bottle Creation

Child's Name _____ Rm No: _____

Child's Age _____ Yr Level: _____
(as at 1st Nov. 2017)

Projects must follow the guidelines stipulated on the Information Sheet provided from the office - otherwise points will be marked down if they are not followed.

Times you have previously entered official animals/garden/project at this school: _____

BADGES ~ If this is your fourth year of entering and you have entered an official animal / garden / chicken for 3 years prior to this then you are entitled to a badge/bar. If you are eligible and would like to receive the badge/bar please enclose your \$4.00

Please tick that you have enclosed your money \$4 for badge

I agree to abide by the rules set and complete and deliver my project to the School Events Centre on Monday 25th September

Signed:
Child

Signed:
Parent/caregiver

**PLEASE FILL OUT ALL SECTIONS
ALL ENTRIES TO BE RETURNED TO SCHOOL BY
FRIDAY 18th AUGUST**

WAIAU PA SCHOOL
Franklin Central Group Day
Wednesday 18th October 10am at A & P Showgrounds Pukekohe

ENTRY FORM

Child's Name _____ Rm No: _____

Age of Child on 1 November 2017: _____ Years _____ Months

Type of Animal entered _____

Name of Animal: _____

Animal's Breed _____

Class Entered Senior [] Intermediate [] Junior []

Animal's birth date _____ Early [] Late []

Entry Fee of **\$5.00** enclosed []



KITCHEN DUTIES / PLATE

Each school is asked to supply 1 plate of food for the judges (ours is a sweet dish this year) and also 1 helper in the kitchen from 12.15 ~ 12.45pm to serve up the lunch for the judges. Please indicate if you would be willing to help with either. (PLEASE NOTE I ONLY NEED 1 HELPER FOR EACH SO IF I GET MORE THAN 2 VOLUNTEERS I WILL CONTACT YOU ~ THANKS DEBRA)

I am happy to supply a plate of sweet food I am happy to help in the kitchen from 12.15 ~ 12.45

Parent's signature _____ Contact phone number _____

Return to School by WEDNESDAY 27th SEPTEMBER

SORRY BUT LATE ENTRIES WILL NOT BE EXCEPTED

WAIAU PA SCHOOL
Franklin Central Group Day
Wednesday 18th October 10am at A & P Showgrounds Pukekohe

ENTRY FORM

Child's Name _____ Rm No: _____

Age of Child on 1 November 2017: _____ Years _____ Months

Type of Animal entered _____

Name of Animal: _____

Animal's Breed _____

Class Entered Senior [] Intermediate [] Junior []

Animal's birth date _____ Early [] Late []

Entry Fee of **\$5.00** enclosed []



KITCHEN DUTIES / PLATE

Each school is asked to supply 1 plate of food for the judges (ours is a sweet dish this year) and also 1 helper in the kitchen from 12.15 ~ 12.45pm to serve up the lunch for the judges. Please indicate if you would be willing to help with either. (PLEASE NOTE I ONLY NEED 1 HELPER FOR EACH SO IF I GET MORE THAN 2 VOLUNTEERS I WILL CONTACT YOU ~ THANKS DEBRA)

I am happy to supply a plate of sweet food I am happy to help in the kitchen from 12.15 ~ 12.45

Parent's signature _____ Contact phone number _____

Return to School by WEDNESDAY 27th SEPTEMBER

SORRY BUT LATE ENTRIES WILL NOT BE EXCEPTED